

# DAY 1

The swelling typically gets a bit worse for the first few days before it gets better.

Patient A



Patient B



Patient C

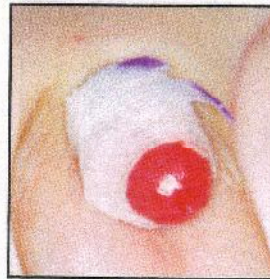

Patient D



Patient E



Patient F



Patient G



Patient H

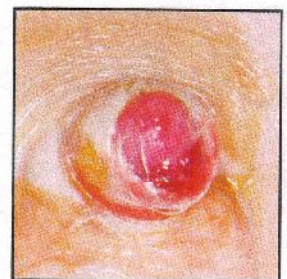

Patient I

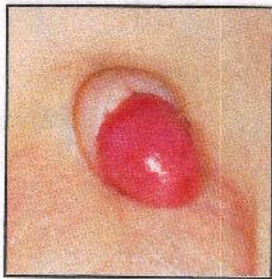

Patient J



Patient K

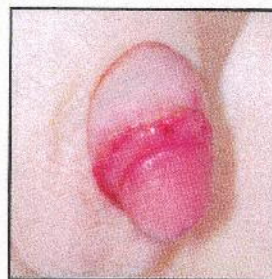

Patient L



Patient M



Patient N



Patient O

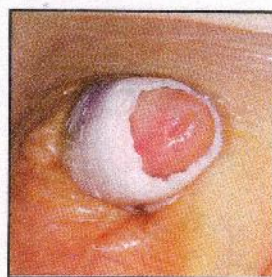

Patient P



This is still normal. Notice it gets better next day.